2011 Nissan Navara D/C 2.5D 4WD ST-X AT

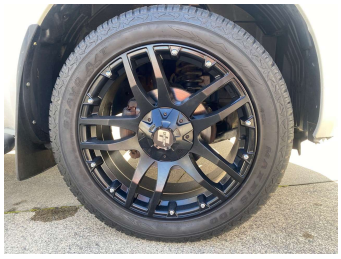

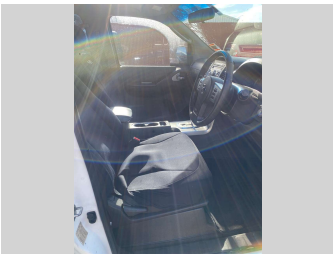

Purchase Price **$17,995**

Includes GST, Registration & Licensing

Finance may be available on this vehicle. Ask one of our friendly staff for more information.

oxford FINANCE

Gain peace of mind with Mechanical Breakdown Insurance. **Ask us how.**

Top features

- 20 Inch Aluminum Wheel
- 4WD
- ABS Braking
- Air Con
- Air Conditioning
- Auto Head Light
- Auto Head Light
- Central Locking
- Digital Display
- Door Visor
- Electric Mirrors (Retr...
- Multi Function Steerin...
- Running Boards

Body Style
Ute

Odometer
312,491 km

Engine
2488 cc, Internal Combustion

Fuel Type
Diesel

Transmission
Auto

Wheels
Custom Alloys

VIN
VSKCVND40A0415783

Interior
-

Safety

2 star safety rating

Based on 2024 UCSR rating for 05-15 models

Reg No.
QZG89

Ext Colour
White

History
NZ New

Seats
5 seats

CO2 Emissions
★☆☆☆☆☆
274 grams/km

Energy Economy
★☆☆☆☆☆
Annual fuel cost of $3,950
10.3L per 100km

Cost per year is an estimate based on diesel price of $2.00 per litre and an average distance of 14000 km. Includes Road User Charges (RUC). Emissions and Energy Economy figures standardised to 3P WLTP.

Stock ID: 1443

GREENSTONE IMPORTS

Greenstone Imports NZ Ltd | Phone 0800132540 | Email bargainautosltd@gmail.com
999 Cameron Road, Gate Pa, Tauranga 3112, New Zealand
www.greenstoneimports.co.nz

Vehicle data updated 10 April 2026 13:30